



Village of Woodridge

August 2017

DETOUR NOTICE JANESWOOD DRIVE

Dear Woodridge Resident:

Please be advised that Detour Phase of the project is expected to begin on **Thursday, August 10**.

Janeswood will only be open to westbound traffic until early to mid-September, weather permitting. A signed detour route will be in place for eastbound traffic. Access to all side roads intersecting Janeswood will be maintained throughout the project. However, there will be short periods during the workday that access will be interrupted when work activities are immediately in front of the intersection.

Janeswood Traffic During Detour

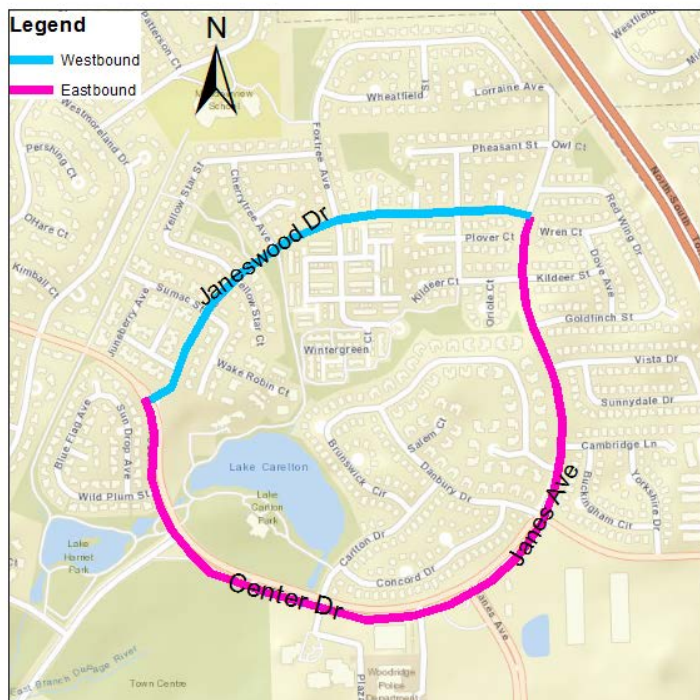

To receive any further weekly construction updates, please send an email to btonarelli@vil.woodridge.il.us with the Subject Line of "Janeswood Construction"

Thank you in advance for your patience and understanding throughout construction. If you have any questions or concerns pertaining to this project, please feel free to contact me at (630) 719-2941 or by email at btonarelli@vil.woodridge.il.us.

Thank you,

Brandon Tonarelli, P.E. Civil Engineer